SUBSCRIBE FOR THE GAZETTE AND STOCKMAN.

Reno Evening Gazette.

THE DAILY GAZETTE HAS THE LARGEST CIRCULATION.

VOL. XXV. RENO, WASHOE COUNTY, NEVADA, THURSDAY, SEPTEMBER 13, 1888. NO. 142.

Paine's Celery Compound

CURES Nervous Prostration, Nervous Headache, Neuralgia, Nervous Weakness, Stomach and Liver Diseases, Rheumatism, Dyspepsia, and all affections of the Kidneys.

WEAK NERVES

PAINE'S CELERY COMPOUND is a Nerve Tonic which never fails. Containing Celery and Coca, those wonderful stimulants, it speedily cures all nervous disorders.

RHEUMATISM

PAINE'S CELERY COMPOUND purifies the blood. It drives out the lactic acid, which causes Rheumatism, and restores the blood-making organs to a healthy condition. The true remedy for Rheumatism.

KIDNEY COMPLAINTS

PAINE'S CELERY COMPOUND quickly restores the liver and kidneys to perfect health. This curative power combined with its nerve tonics, makes it the best remedy for all kidney complaints.

DYSPEPSIA

PAINE'S CELERY COMPOUND strengthens the stomach, and quiets the nerves of the digestive organs. This is why it cures even the worst cases of Dyspepsia.

CONSTIPATION

PAINE'S CELERY COMPOUND is not a Cathartic. It is a laxative, giving easy and natural action to the bowels. Regularity surely follows its use.

Recommended by professional and business men. Send for book.

Price $1.00. Sold by Druggists.

WELLS, RICHARDSON & CO., Prop's
BURLINGTON, VT.

Give Them a Chance!

That is to say, your lungs. Also all your breathing machinery. Very wonderful machinery it is. Not only the larger air-passages, but the thousands of little tubes and cavities leading from them.

When these are clogged and choked with matter which ought not be there your lungs cannot half do their work. And what they do, they cannot do well.

Call it cold, cough, croup, pneumonia, catarrh, consumption or any of the family of throat and nose and head and lung obstructions, all are bad. All ought to be got rid of. There is just one sure way to get rid of them. That is to take Bosehee's German Syrup, which any druggist will sell you at 75 cents a bottle. Even if everything else has failed us, you may depend upon. eow

Cure for Piles.

Itching Piles are known by moisture-like perspiration, producing a very disagreeable moisture after getting warm. This form, as well as blind, bleeding and protruding piles yield at once to the application of Dr. Bosanko's Pile Remedy, which acts directly upon the part affected, absorbing the tumors, allaying the intense itching, and effecting a permanent cure. 50 cents. Address the Bosanko Medical Co., Piqua, Ohio. Sold by S. J. Hodgkinson & Co., Reno, Nev. fe15dwly

Merit Will Tell

Was never better demonstrated than when "Fryer's Abietine Remedies" were awarded diplomas at the late California State Fair at Sacramento, and at Mechanic's Institute at San Francisco. Wm. Pinniger is agent for these celebrated "Abietine Remedies," and he offers to return your money if they do not give satisfaction. In buying, be sure the fac-simile signature of Dr. Fryer is on each, as none are genuine without it. fe15dwly

Buckien's Arnica Salve.

The best salve in the world for cuts, bruises, sores, ulcers, salt rheum, fever sores, chapped hands, chilblains, corns and all skin eruptions, and positively cures piles or no pay required. It is guaranteed to give perfect satisfaction, or money refunded. Price 25 cents per box. For sale by Hodgkinson & Co., dez7dwly

An Absolute Cure.

The Original Abietine Ointment is only put up in large two-ounce tin boxes, and is an absolute cure for old sores, burns, wounds, chapped hands and skin eruptions. Will positively cure all kinds of piles. Ask for the Original Abietine Ointment. Sold by Osburn & Shoemaker at 25 cents per box; by mail, 30 cents. fe15dwly

Cure for Sick Headache.

Go to S. J. Hodgkinson, the druggist, and get a free sample of Dr. Gunn's Liver Pills; will cure sick headache the first night. Good for billiousness, sallow complexion or pimples on the face. Only one for a dose. Twenty-five cents a box. fe15dwly

Advice to Mothers.

MRS. WINSLOW'S SOOTHING SYRUP should always be used for children teething. It soothes the child, softens the gums, allays all pain, cures wind colic, and is the best remedy or diarrhœa. 25 cents a bottle. jyadwly

SOCIETY MEETINGS.

Select Knights A. O. U. W.

SELECT KNIGHTS A. O. U. W., Reno Legion No. 1, meets at Odd Fellows' Hall, Sierra street, the first and third Saturdays of each month. PHIL. G. ALGIERE, Commander.
W. H. HELMAN, Recorder. no2tf

A. O. U. W.

NEVADA LODGE NO. 5, A. O. U. W., meets every Tuesday night in Masonic Hall. Visiting brothers cordially invited to attend. G. O. McNESS, M. W.
H. SAMPLE, Recorder. jy5 3m

I. O. O. F.

RENO LODGE NO. 19, I. O. O. F., meets at their hall on Chestnut street, over the Congregational Church, Thursday evenings at 7:30 o'clock. Visiting members in good standing are cordially invited to attend.
R. V. BORDEN, N. G.
J. E. PHILLIPS, Rec. Secretary. ja1 6m

Reno Chapter No. 7, R. A. M.

THE STATED CONVOCATIONS OF RENO Chapter No. 7, R. A. M., are held at Masonic Hall on the evening of the first Thursday of each month, commencing at 8 o'clock sharp. All sojourning companions in good standing are fraternally invited to attend. By order of the H. H. P. L. L. CROCKETT, Secretary.

PROFESSIONAL.

DR. J. J. MOORE,
SURGEON DENTIST.
Parlors at the Palace Hotel
Office Hours from 9 A. M to 5. P. M.
se3tf

W. M. BOARDMAN,
ATTORNEY-AT-LAW.
Office in National Bank Building
apstf

A LIGHTNING MARRIAGE.

An Indiana Parson Unites an Anxious Couple in Less than a Jiffy.

"One of the quickest marriages I ever heard of," said a man from down on the Wabash to a Mail reporter, "was performed by Rev. Dr. Aaron Turner, now in the Minnesota Conference.

"Dr. Turner was in charge of the Vincennes circuit at the time. One evening he was hurrying his toilet in preparation for a marriage that he was to perform at 8 o'clock at the home of one of his flock. He was late and very much afraid that he couldn't reach the place of appointment in time.

"Just as he got his white tie adjusted and was settling himself into his coat a knock was heard on the parsonage door. Dr. Turner took up his hat, stepped to the door, and opened it. A young man stood outside. Dr. Turner asked his business.

"The young man was flurried, but he managed to say that he wanted to get married, and handed the parson a marriage license.

"'Well,' said Dr. Turner, 'I can't do it to-night. I am hurrying now to perform another ceremony. I'm already late.'

"'But,' pleaded the young man, 'it won't take you long.'

"'I know, but I can't wait,' and the preacher came out and closed the door, walking rapidly away.

"'But, Mr. Turner,' called the young man, desperately, and he ran after the minister; 'you surely can marry us. It won't take you but a minute.'

"'Where's the lady?'

"'Right back here,' and the young man pointed to a figure standing in the shadow of a tree.

"'Well, come on,' Dr. Turner said, and the two went back to where the girl stood.

"'Is this the woman you want to marry?'

"'Yes,' said the young man.

"'Then you are man and wife. Good night.' And away he went, leaving the pair standing speechless.

"It was a minute before the newly made husband recovered enough to run after the preacher, who was rapidly disappearing in the dark.

"'Mr. Turner! Mr. Turner!' he cried.

"'Well, what is it?' said the preacher, pausing.

"'Why, was that all? Will that do?'

"'Yes, yes, that will do. You are just as much married as if I'd gone through a yard of ceremony. Good night!' And again he hurried away, reaching his appointment just in the nick of time.

"The young man went slowly back to his bride and spent the next hour or two in satisfying her that she was really married."—Chicago Mail.

VALUE OF BEAUTY.

Natural Lives, Appetites, Desires and Passions Increase Beauty of Person.

Physical beauty has never since the days of Greece and Rome enjoyed its proper exaltation, and it was once quite the proper thing for moralists and clergymen to decry all delight in beauty of person as unbecoming to a thoughtful and Christian people, and this kind of mistaken moral (?) scourging gradually led to neglect of personal habits conducive to perfect physical development and beauty, until about a score of years ago it became almost impossible to find a perfectly well man or woman.

But of late years a healthier sentiment has been gaining ground as a natural reaction, and schools for physical culture, gymnasiums, swimming baths, fencing lessons, etc., have materially improved the physical conditions of young men and women; while this growing interest in physical development and beauty is gradually working a change for the better in the moral conditions of the people, for a perfectly healthy man or woman, full of vital strength, and blessed with natural appetites, desires and passions, is far less apt to be a sensualist or criminal than one whose physical condition is depraved, and whose appetites are therefore vicious and degraded.

I am perfectly well aware that not all persons have come to see and appreciate the divine rights of beauty, except it be moral beauty, for I receive many letters from women who offer this one criticism on my work: "You say too much about physical beauty," and they honestly believe it, because, from having reasoned on one side of the question only, they can see good in but one method of work for moral elevation, namely, suppression.

Appetites, desires, instincts and temptations alike, without regard to their legitimate relations, must be suppressed, and the presumption is that virtue will then assert itself.—Dress.

ORIGIN OF BASE BALL.

The Noble Game Had a Humble and Foreign Beginning.

Base ball is merely a development of the old English game of rounders. Except in details the two are precisely the same. Half a century ago base ball was hardly heard of, but rounders was as common as it is in the fields about London; and their identity is more clear than even that of croquet with pall mall, or cricket with the "club ball," that gave exercise to our fathers six hundred years ago.

Rounders was never an aristocratic game. It was not played by the universities. The great endowed schools like Eton, Rugby, Harrow, or Winchester, never thought of it. Even small private schools affected to be above roundels.

It was reserved for the children in parochial establishments and the large class of costermongers, errand boys, etc. in the large cities. But it was a good game nevertheless, and the people who had indulged in it on the other side brought it here and made it what it is.

Why He Carried a Cane.

A young man who was asked by an elderly friend the other day why he carried a cane was able to give an answer. Said he:

"I carry a cane because, getting in the habit of it, I never lose an umbrella."—Albany Journal.

Talent's Recognition.

Hawwy—"Baw Jove, Cholly, you look pawfectly wadiant."

Cholly—"Gwate news, Hawwy. Little Wosetta of the chowus, don'tcherknaw, pwomoted to the fwont wow."

MISCELLANEOUS.

ROYAL BAKING POWDER

Absolutely Pure.

This powder never varies. A marvel of purity, strength and wholesomeness. More economical than the ordinary kind, and cannot be sold in competition with the multitude of lowest, short weight, alum or phosphate powders. Sold only in cans. ROYAL BAKING POWDER CO., 106 Wall street, New York. aul ly

MISCELLANEOUS.

HO, FOR LAKE TAHOE!

Tourists, Attention!

SUMMER ARRANGEMENT

The Lake Tahoe Stage

W. D. KEYSER, Proprietor,

LEAVES CARSON CITY DAILY AT 9 o'clock A. M., on arrival of trains from Reno, for Glenbrook. Returning connects with the local train to Virginia City at 5:10 P. M., and the regular passenger for Reno at 6:40 P. M.

THE SCENERY

On this route is unequalled in the Sierra, and the Tourist should not miss the opportunity, so favorably presented, to view it.

All orders left, or directed, in care of the Arlington and Ormsby hotels will receive punctual attention. my29-d&w6m

MISCELLANEOUS.

MY, HOW CHEAP!

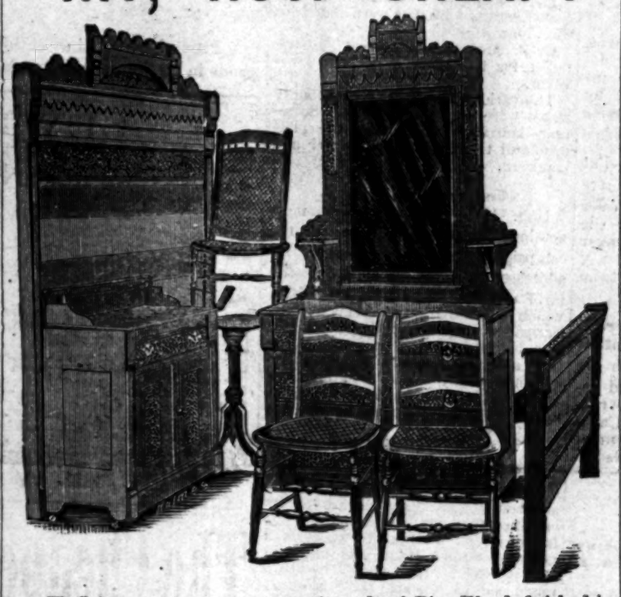

The above cut represents a suit made of Pine Wood, finished in imitation walnut or light color. Size of Bureau Glass, 18x30; seven pieces for $18. Best and cheapest suit ever made. Before ordering furniture of any kind write for our photographs and prices. Our trade has demanded that we carry the finest line of

Bedroom and Parlor Furniture,

And to-day we are selling to San Francisco, Oakland and other parts of the State. The San Francisco merchants, whose expenses and rents are enormously high, cannot compete with us. Our continuous increase of patronage is the best assurance that our efforts to please by careful attention, bottom prices and the carrying of a large and well-assorted stock, have been appreciated by our many patrons. Remember, our store covers more ground than any other furniture store in the State, and we have a stock including furniture of the very cheapest to very finest.

Don't forget to send for photographs of articles you desire, and also the price list. It costs nothing. Satisfaction guaranteed.

JOHN BREUNER.

604 606, 608, 610 and 612 K Street, and 1109 to 1115 6th, Sacramento
Address all letters JOHN BREUNER, Sacramento, Cal.

CASTORIA

for Infants and Children.

"Castoria is so well adapted to children that I recommend it as superior to any prescription known to me." H. A. ARCHER, M. D., 111 So. Oxford St., Brooklyn, N. Y.

Castoria cures Colic, Constipation, Sour Stomach, Diarrhœa, Eructation, Kills Worms, gives sleep, and promotes digestion. Without injurious medication.

THE CENTAUR COMPANY, 77 Murray Street, N. Y.

CALIFORNIA CURE

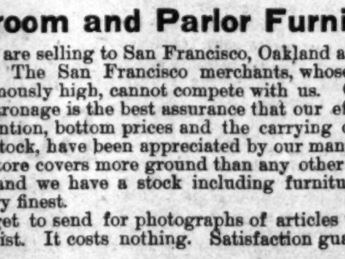

THE ONLY GUARANTEED CURE FOR CATARRH

HAVE YOU A COLD IN THE HEAD, which does not get better? Have you an excessive secretion of mucus matter in the nasal passages? Are you troubled by hawking, spitting, weak and inflamed eyes, frequent soreness of the throat, ringing or roaring in the ears, more or less impairment of the hearing, loss of smell, memory impaired, dullness or dizziness of the head, dryness or heat of the nose? Have you lost all sense of smell? Is your breath foul? If so, you have the Catarrh. Some have all these symptoms, others only a part.

California Cat-R-Cure

Restores the sence of taste and smell, removes bad tasts and unpleasant breath, resulting from catarrh. Easy and peasant to use. Follow directions and a cure is warranted by all druggists.

RECOMMENDED.

CAPTAIN CHARLES L. DIXON of New York City, formerly special agent of the Phoenix and Home Insurance Company at San Francisco, California, says: "I had been troubles with chronic Catarrh for twenty years. A friend in Woodland, Cal., recommended your CAT-R-CURE. I procured a jar, having but little faith in its curative properties; but I must say, after using three jars, I am cured of the disgusting disease. Inclosed find $6, for which send me California CAT-R-CURE for some friends who are sufferers.

For Sale by Osburn & Shoemaker, Wholesale & Retail.

POLITICAL.

REPUBLICAN MEETINGS.

HON. H. F. BARTINE

Republican Candidate for Congress, and

HON. M. A. MURPHY

Republican Candidate for Justice of the Supreme Court,

Will address the people of this State upon the political issues of the campaign at the following times and places, namely:

Carson City	September 10
Virginia City	September 11
Genoa	September 12
Sheridan	September 13
Glenbrook	September 14
Ione	September 17
Ophir Canyon	September 18
Belmont	September 19
Tybo	September 20
Morey	September 21
Seligman	September 22
Taylor	September 24
Ely	September 25
Pioche	September 27
Panaca	September 28
Cherry Creek	October 1
Humboldt Wells	October 2
Elko	October 4
Tuscarora	October 6
Carlin	October 8
Eureka	October 10
Austin	October 11
Lewis	October 12
Battle Mountain	October 13
Winnemucca	October 15
Paradise	October 16
Lovelocks	October 18
Wadsworth	October 19
Reno	October 20
Silver City	October 22
Hawthorne	October 23
Aurora	October 24
Candelaria	October 26
Greenfield	October 27
Smith's Valley	October 29
Dayton	October 31
Gold Hill	November 1

County Committees in the several counties will please make the necessary arrangements for the meetings.

E. D. BOYLE, Chairman.
F. C. LORD, Secretary.

LEGAL.

Assessment Notice.

OFFICE OF THE RENO ELECTRIC Light Company, a corporation.—Principal place of business, Reno.—Location of works, Reno, Nevada.—Notice is hereby given that at a meeting of the Trustees of the Reno Electric Light Company, held on the 13th day of August, 1888, at the office of the company, an assessment (No. 3) of Fifteen Cents per share, was levied upon each and every share of the capital stock of said company, payable immediately in United States gold coin: and any stock upon which said assessment shall remain unpaid on the

Thirteenth Day of September, 1888,

Shall be declared delinquent, and advertised for sale at public auction on the 13th day of October, 1888, unless payment of said assessment be made on or before said last-mentioned date, together with costs of advertising and expenses of sale. By order of the Board of Trustees. PIERCE EVANS, Secretary.
Reno, Nev., August 13, 1888. au14td

Dissolution of Copartnership.

THE COPARTNERSHIP HERETOFORE existing between the undersigned, under the firm name of WALLACE & PEERS, has this day been dissolved. J. N. Wallace will hereafter conduct the business, pay all bills and receive all moneys due the late firm.
J. N. WALLACE.
J. V. PEERS.
RENO, August 20, 1888. au21 4w

Dissolution of Copartnership.

THE COPARTNERSHIP HERETOFORE existing between the undersigned, under the firm name of WERNER & JAMISON, has this day been dissolved. Mr. H. Werner will hereafter conduct the business, pay all bills and receive all moneys due the late firm.
H. WERNER.
LISLE JAMISON.
Reno, August 20, 1888. au20 4w

MISCELLANEOUS.

$3 PANTS $3

HIS PANTS
WERE ELEGANT,
Perfect Fit, and were made to order from self-measurement, by us
FOR THREE DOLLARS

Send three 2 cent stamps for twenty samples of cloth to select from, and rules for self-measurements. Money returned if not suited. We cheerfully refer you to any express company or mercantile directory as to our responsibility. Send at once for all the latest styles. Address,

EMPIRE
State Pants Co.,
163 & 165 Canal Street
NEW YORK CITY.
au31tf

ARTISTIC JOB WORK A SPECIALTY at the GAZETTE OFFICE. The best equipped office in the State.

FIFTY CENTS PER WEEK.

All classes of legitimate advertisements, not exceeding six lines, inserted in this column for fifty cents per week.

Fine Millinery.

MISS MOTLEY HAS RETURNED FROM San Francisco, and has on hand a most complete stock of Elegant Millinery. She will be pleased to show them to all who may favor her with a call. se12tf

Notice.

JERRY TYLER WILL BE IN RENO AND Susanville with a first-class omnibus to run to and from the Fair grounds during Fair week. Custom solicited. He will also have a choice lot of Honey Lake apples for sale. se12dw

Notice to Sports.

CHARLES FRISCH, AT THE PYRAMID House, has a Rondo Table to rent and the complete paraphernalia for a stud horse game. First in the field will secure them. sep10 tw*

Blacksmiths and Wagonmakers.

MESSRS. J. T. McFARLIN AND J. E. Crane are now located in Greer's old shop on Sierra street, and are prepared to do blacksmithing and Wagonmaking in all their branches. Work warranted. Prices to suit the times. Good work or no pay. se3tf

Call and Settle.

ALL ACCOUNTS DUE THE RENO LUMber Yard must be settled by the 15th of September without fail. se3tf KING & BENDER, Agents.

Wanted,

100 MEN TO CUT RAILROAD WOOD. Wages $3 a day; $6 a week for board. Apply to W. Doherty, Prosser Creek, C. P. R. R. se3 3m*

Fine Millinery.

MRS. BEAGLEHOLE HAS JUST RE-turned from San Francisco with a full stock of Millinery Goods, consisting of fancy feathers, tips and all the latest styles of hats; also the latest shades of trimmings and many more things which are too numerous to mention. The ladies of Reno are respectfully invited to call and inspect the stock. Opening day will begin Monday, September 3, on Virginia street, between First and Second. se1tf

Impounded.

ONE SPAN OF SORREL MARES, ONE with slit in right ear and branded "J D" on left shoulder, the other branded "J D" under the mane; one black mare branded "J D" on left shoulder; one dun colored filly, one gray horse, one roan horse and one strawberry horse, all branded "A" on right shoulder. S. W. UPSON, Constable. se1tf

Wanted,

A WOMAN TO DO HOUSEWORK. Apply to W. J. Luke, corner Sierra and Fourth streets, Reno. au30tf

Midwife.

MRS. ANNA GEISS, FROM THE HOSpital Cevell, Alsace-Lorraine, can be consulted at her residence, at the house of Mrs. Gallop, west of Sierra street on Commercial Row, Reno.

Situation Wanted.

A MARRIED MAN, STRICTLY TEMperate, wishes a situation as foreman on a ranch or to take charge of any ordinary work. First-class references as to ability and character. Address Foreman, Gazette office. au25 3w*

House to Rent.

A BRICK HOUSE, NINE ROOMS, STAble and good well, situated on the north-east corner of Virginia and Sixth streets. Apply to BURKE BROS. au2tf

Parlor Suites $40 and Upward.

PARLOR SUITES MADE AND IN-voiced. Lounges, Sofas and Sofa Beds made and constantly on hand. Also repairing done on short notice by a finished workman, and satisfaction guaranteed at Sessions' New Furniture Store. jy31tf

Ice! Ice! Ice!

LEAVE ORDERS AT MYERS' CIGAR Store, Commercial Row, for pure mountain ice. Families supplied. my1tf J. F. AITKEN.

For Sale or Trade.

H. WERNER HAS A NUMBER OF fine wagons and carriages for sale or trade at his carriage paint shop, over T. K. Hymers' stable. Fine chance for a good bargain. ja30tf H. WERNER.

Brookins' Steam Candy Factory.

THE FIRST CANDY FACTORY IN Reno. Fresh candy every hour. Call and get prices of small quantities or by the barrel. Wholesale prices same as San Francisco. ja14tf C. J. BROOKINS.

MISCELLANEOUS.

AUCTION

Of Fine Pure-bred

DAIRY CATTLE

Of the Celebrated

Holstein - Friesian Breed

BULLS, COWS AND CALVES

From F. H. Burke's Prize Winning Herd of Menlo Park, Cal., to be sold at the

STATE FAIR

Reno, Nevada, at 11 o'clock A. M. sharp,

Saturday, September 22, 1888

For Catalogue, etc., apply to

FRANK H. BURKE,
401 Montgomery street, San Francisco
....OR TO....
C. W. BOOTON, Auctioneer,
se13 2w RENO, NEVADA.

HORSES AT AUCTION

COMMENCING

Monday, September 17, 1888

P. N. MARKER
Of Lovelocks, will sell at
Benson's Cattle Corral,
150 Head of Fine Horses,
CONSISTING OF BROOD MARES, GELDINGS, ETC.

The sale will be continued during Fair week until all the animals are sold.
Sale Hours from 9 to 11 A. M.
C. W. JONES, Auctioneer.
se12tf

SEND THE
WEEKLY GAZETTE
TO FRIENDS IN THE EAST.

REPUBLICAN STATE TICKET.

FOR CONGRESS,
H. F. BARTINE,
Of Ormsby County.

For Justice Supreme Court,
M. A. MURPHY,
Of Esmeralda County.

For Presidential Electors,
A. C. CLEVELAND,
EUGENE ROBINSON,
Of White Pine County.
G. F. TURRITTIN,
Of Humboldt County.

For State University Regents, (Long Term)
T. H. WELLS,
Of Ormsby County.
H. L. FISH,
Of Washoe County.
(Short Term)
R. T. GEORGE,
Of Lander County

PLATFORM AND RESOLUTIONS

The following platform and resolutions were adopted by the Republican State Convention, which convened at Winnemucca on the 15th instant:

The Republicans of the State of Nevada, in Convention assembled, again express their loyalty to the principles of the Republican party, which have made this country so great and prosperous during the last quarter of a century.

RESOLVED, That the question of a sufficient supply of circulating medium to maintain a permanent range of the price of labor and property is the most important political question awaiting solution by the American people.

That a diminishing quantity of money reduces the price of labor and property enriches the creditor, impoverishes the debtor, and paralyzes industry and enterprise.

That the present financial system of the United States, which increases or diminishes the circulating medium at the pleasure of the manipulators of the national banks, without regard to the increase of population or the wants of the people, and which recognizes gold alone as the standard of value, and places in the hands of the Treasury Department all the revenue of the Government to speculate with in bonds and loan to the national banks without interest, is subversive of the rights of the people, oppressive, unjust and should be repudiated.

That a financial policy whereby both gold and silver shall form the basis of circulation, whether the money used by the people be coin, or coin certificates redeemable in coin, or both, as convenience may require, is imperatively demanded.

That the attempt to substitute national bank notes, costing the Government millions of dollars annually, for free silver, costing nothing, is an outrage upon the people; that the money ring or trust, which has usurped the sovereign power of the Government to issue money, and which has fraudulently demonetized silver and seized the revenues of the Government for private speculation, shocks the moral sense of the people and destroys respect for government and law. We demand that this ring or trust be destroyed, and equal rights be restored to all the people.

We charge that President Cleveland is the willing tool or agent of a powerful money ring, which fattens on the subsidies of the Government, makes war on silver, issues its paper currency at the expense of the Government, borrows the revenues raised by taxation and uses them without the payment of interest, contracts the currency to enhance the value of bonds, and enriches usurers, while it depresses the price of labor and property.

That we favor the nomination of no man for President who is personally interested in national banks or the bonded indebtedness of the United States, but we demand a candidate who is free to do justice to all the people of the country—the poor as well as the rich.

That the trick of the President and his advisers by which they prevented a vote in the House of Representatives on the Beck silver amendment to the Bond Purchase bill, equals the villainy of the secret and fraudulent demonetization of silver in 1873.

II.

RESOLVED, That we are in favor of the protection of home industry, and that the laborers of this country have a right to all the work required to supply the people of the United States, and that we are in favor of high wages, and to that end will protect the wage-workers from competition with the cheap labor of other lands.

RESOLVED, That the policy of the Government should be inaugurated and established by the people through their representatives in both Houses of Congress, and not by the President or money trust, of which he, either as agent or head, is most active in defending.

III.

We charge President Cleveland with violating every promise he made in favor of civil service reform, with crippling the mail service, with refusing to sign necessary bills for the improvement of rivers and harbors, with using the power of his administration to prevent appropriations for navy and coast defenses, with attempting to destroy the protective tariff, with courting the good will of other nations at the expense of the citizens of the United States, and with joining the foreign bondholders to demonetize silver and destroy the industries of his own country, and for the reduction of the wages of the Mint employes at Carson, for closing the Carson Mint when it was not only self-sustaining but a source of revenue to the Government, for his contemptuous vetoes of bills for the relief of disabled soldiers and sailors, and for failing to construct the Government building at Carson as required by law.

IV.

We are in favor of the absolute exclusion of Chinese, and of the restriction of immigration by which the overcharged condition of the labor market is made worse, and we favor legislation by which a revision of our naturalization and land laws may be accomplished.

V.

We demand in behalf of our various industries the retention of the duties on lead, borax, soda, hides and leather, and to restore the tariff of 1867 on wool.

VI.

RESOLVED, That we recognize the right of labor to organize for its lawful protection.

VII.

We favor the appropriations by Congress for hydrographical and topographical surveys in this State, to the end that the waste waters may be preserved for the purpose of irrigation.

VIII.

We endorse the wise and conservative administration of Governor Stevenson, and we heartily commend the able efforts of Senators Jones and Stewart and Representative Woodburn in behalf of the interests of this State.

IX.

We favor the granting to Nevada of all Government land within the State for the purpose of providing means for irrigation and other improvements.

X.

We favor the reduction of the Treasury surplus by the payment of pensions to Union soldiers, their widows and orphans, the improvement of rivers and harbors, the building of defenses for the sea coast, the erection of public buildings, the creation of a navy, the purchase of bonds and the repeal of the internal revenue laws taxing tobacco.

XI.

It is the duty of this State to maintain free, non-sectarian schools in the rural and sparsely settled districts, as well as in towns and thickly populated sections, and that such division of the school money shall be made as will furnish the means of education to all children of the State.

XII.

We are in favor of reopening the Carson Mint for coinage and raising the wages of its employes to the standard paid by the last administration.

XIII.

We demand the restoration of the mail service in this State to the efficiency maintained by the last Republican administration, and favor the payment of fair wages to all postal employes.

Reno Evening Gazette

Published every evening except Sunday

C. S. PREBLE. C. S. YOUNG. JOHN M. DORMER

Preble, Young & Dormer,
PROPRIETORS.

RATES OF SUBSCRIPTION:

Daily, one year (by mail)..... $6 00
Weekly, one year (by mail)..... 2 00
Daily, delivered by carrier to any part of Reno (per week)..... 25

RATES OF ADVERTISING:

Daily, one square for one month..... $2 50
Weekly, one square for one month..... 1 25

The above rates include both legal and commercial work.

FOR PRESIDENT,
BENJAMIN HARRISON,
Of Indiana.

FOR VICE-PRESIDENT,
LEVI P. MORTON,
Of New York.

Thursday.....September 13, 1888

NOTICE.

Readers of the EVENING GAZETTE, going out of town for the summer, can have the paper mailed to them to any point on the Pacific Coast for 50 cents per month, postage free.

A Bone of Contention.

THE tariff bill is a very sore bone of contention in Congress. The patriots who desire their constituents to return them to the national city and secure to them the five thousand dollar a year salary, with mileage trimmings thrown in, are very, very anxious to get home, but are obliged to wait on the movements of the Senators, some of whom are not so necessitated to enter the present campaign for personal help. The House cannot adjourn sine die without the concurrence of the Senate, and to remain in Washington so much later than usual, wasting their substance and accomplishing no good for themselves and but little for their country, must be terribly severe on them. It is some consolation, however, to know that the Senate committee will report their tariff bill before the first Monday in December.

A Singular Coincidence.

It is a singular coincidence that since the Presidential contest in 1864, New York State has not cast its electoral vote in two successive elections for the same political party. In that year the Empire State cast its vote for Abraham Lincoln, Republican; in 1868, for Horatio Seymour, Democrat; in 1872, for Ulysses S. Grant, Republican; in 1876, for Samuel J. Tilden, Democrat; in 1880, for James A. Garfield, Republican; in 1884, for Grover Cleveland, Democrat. If there is any significance in these political facts the natural inference is whether New York in November will cast its vote for Cleveland or Harrison. Frank Hurd of Ohio, the great free trade Democrat, says the State cannot go for the Democracy this year. Should that prove to be the case the alternating vote will be cast for the Republicans.

T. V. POWDERLY of the Knights of Labor has made a demand for the publication of the Pacific Railroad Commissioners' report, and says that he recently heard it positively stated that "if the people of the United States knew what was contained in that report, in the way of exposure of fraud and treachery to the Government, they would march on Washington and hang to lamp posts every Congressman and Senator who had any hand or part in the damnable work that has caused the report to be such a terror to the politicians as to make them tremble at the thought of its publication."

IT will be useless for the Democrats to attempt the manufacture of political capital out of the Chinese exclusion bill just passed by Congress, for the Republicans of the Pacific Coast have been equally ardent with the Democrats in the effort to protect the country against Chinese pauper labor and they have been far more energetic than the Democracy in the effort to protect the laboring man of this country against the pauper labor of other countries. The Chinese question is not a political issue on the Pacific Coast and will not affect a single vote.

PROMINENT Knights of Labor in Pittsburg, Pa., are considering the advisability of introducing a resolution at the next General Assembly prohibiting any but American citizens from becoming members of the organization. Those advocating the change say that it would reduce the membership about three-fifths, but the order would be better off with 100,000 good American citizens than with 500,000 of the class who are now coming in.

The principal speaker at a Republican meeting in Brooklyn, N. Y., Monday evening of last week, was the Hon. O. F. Burton, who has always voted the Democratic ticket.

TELEGRAPHIC.

The Grand Army Encampment.

The Impeachment Cases of Sabin and Hoffman.

The Bill Appropriating Money for Irrigating Arid Lands—Protection in France—Miscellaneous.

G. A. R.

Proceedings of the Encampment at Columbus, Ohio, Yesterday.

COLUMBUS, O., Sept. 12.—The National Encampment proper began this morning. The Grand Army Woman's Relief Corps, Ladies of the G. A. R., Army of West Virginia, Naval Veterans' division, brigade and regimental associations met in various parts of the city with closed doors.

In the course of his annual address Commander-in-Chief Rea says: "On March 31, 1887, the total membership of our order in good standing was 320,946; on March 31, 1888, it was 354,216, making a net gain of 33,280. The report shows that on June 30th, there were 395,245 comrades on the rolls, to which may safely be added a sufficient number out on transfer cards to swell the grand total to 400,000."

After speaking at some length of the future growth of the order, and denouncing the use of the Grand Army badge for political effect, he indorses the legislation proposed by the Encampment which failed to pass Congress and expressed a desire for future action in the same line. He spoke touchingly of the death of Sheridan.

Other national officers submitted reports.

After the address of the Commander-in-Chief, Adjutant General Rusk of Minneapolis read his report. Judge Advocate General Veasey then submitted his report. Comrade John F. Taylor of Philadelphia then made his report. His financial statement shows a balance on hand of $14,225.24; contributions to the Grant monument, $9,428.49. An important report is that of the Committee on Pensions, which was submitted to the National Encampment this afternoon. The committee, which was represented by Chairman George S. Merrill, recites their action in regard to national pensions legislation and committees, their success and reverse. The report is very bitter in speaking of the failure of the "Disability" bill.

Milwaukee was chosen as the place for holding the next encampment.

In the afternoon a Grand Army band and a children's chorus of 1,500 voices gave a concert in front of the Capitol building. In the evening camp fires were burning brightly all over the town. Speeches were made at several places and the cheers could be heard almost constantly in different quarters of the city.

JUDICIAL IMPEACHMENT.

Action on the Memorial of the San Francisco Mass Meeting.

WASHINGTON, Sept. 13.—The Judiciary Committee, which will meet on Thursday, will again take up the memorial for the impeachment of Federal Judges Sawyer and Sabin, provided there is a quorum present. Mr. Culberson, the Chairman, says there is no quorum in town, and unless there should be at that time no action would be taken until there was, and, if, in the meanwhile, the Senate should pass the Chinese bill, there would be no necessity for action on the part of his committee.

A Troubled Conscience.

LONDON, Sept. 13.—A man who says he is Frank M. Iron, defaulting Clerk and Register of the City Court of Birmingham, Ala., asked Consul-General Walker this morning to cause his arrest. He says he left Birmingham last January. Since then he has traveled over a good part of the globe to conceal his identity and avoid arrest. Now he fears he will become insane if the strain continues. In the course of his wanderings he worked in a coal mine at Seattle, a stable in Portland, Or., and then shipped as a common sailor at San Francisco under the name of Frank Grace, on the British ship Grecian, bound for Liverpool. He reached Liverpool August 12th, was penniless, and concluded he had better surrender.

Protection in France.

PARIS, Sept. 12.—President Carnot and Prime Minister Floquet arrived at Saint Lo to-day. They were warmly greeted at the stations along the route. At Saint Lo a reception was held. The Mayor and the President of the Council-General made addresses, directing attention to the agricultural crisis which the action of England, forbidding the importation of French cattle, aggravated. They urged the necessity of a stricter system of Protection. Carnot gave assurance that the Government was anxious to satisfy the farmers.

Mr. Cleveland's charity begins and stays at home. He sent twenty dollars to the earthquake sufferers of Charleston and ten thousand dollars to Mr. Brice's campaign fund.

A BEGINNING.

The Bill Appropriating Money for Irrigating Arid Lands.

WASHINGTON, Sept. 12.—After several ineffectual attempts to take up and consider private bills, the discussion of the Sundry Civil Appropriation bill was resumed in the House.

A vote was taken on Holman's substitute taking funds from the Topographical Survey appropriation for the purpose of irrigating arid lands, and it was defeated—65 to 45.

Breckinridge of Kentucky's amendment was adopted, which provided an appropriation of $100,000 for the purpose of investigating the extent to which arid land can be redeemed by irrigation. The Director of the Geological Survey is instructed to make an annual report of the progress of the inquiry of all lands which may hereafter be designated for sites for reservoirs, ditches or canals for irrigating purposes, and all lands made susceptible of irrigation are reserved from sale or entry until otherwise provided for.

Mormon Proselytes.

NEW YORK, Sept. 13.—Seventy-two Mormons, including eight or ten very young girls, arrived here yesterday on the steamship Wyoming in charge of Elder Johnson, bound for Salt Lake City. One of the party, a Swedish girl whose parents have become Mormons, was prevented by the interposition of her sister and the action of the Castle Garden authorities, against her will, from going on to Utah with the others of the party who started this morning.

An Inspired Article.

OTTAWA, Sept. 13.—The Citizen, in an editorial inspired by Sir John Macdonald, says the British Government will formally advance the opinion that two years' notice must be given before the transshipment clause of the Washington treaty can be abrogated, and that in anticipation of retaliatory measures, the principal importers have arranged to receive goods by the intercolonial railway instead of by the New York and Boston roads.

A Montana Miner Killed.

HELENA, Mont., Sept. 12.—Pat Moran, one of the oldest miners in Montana, and known all over the Pacific Coast, fell down the shaft of his mine near Beaver Creek to-day and was instantly killed. He leaves a large fortune to his wife and two children.

An Arbitrary Catholic Order.

MALDEN, Mass., Sept. 13—Father Flatly of St. Mary's Church on Sunday announcad that he had received instructions from the Archbishop at Baltimore that all Catholic parents having children must send them to parochial schools under pain of sin.

ATTACKED BY A DOG.

A Citizen of Reno Has a Narrow Escape from Being Torn to Pieces.

This morning as Henry Bentz, a German who lives with his family on Fourth street, near Ralston, was walking along the first-named thoroughfare, he was attacked by a ferocious dog, belonging to Mrs. Gray, who resides in the Thompson house, on the corner of the streets named, and was severely bitten in three places on his left leg before the animal was beaten off. For a time Bentz was at the mercy of the maddened beast, and had it not been for the timely arrival of assistance he would undoubtedly have been torn to pieces. The injured man, while suffering considerable pain, is fortunately not dangerously injured, and will suffer but little inconvenience from his wounds. The dog is described by the neighbors as being a nuisance and dangerous, as it makes night hideous by its continual baying, and is liable to attack passers-by whenever the opportunity is offered. It should be shot.

State Fair Daily.

Davis & Mosher will issue the official programme of the races each day during the State Fair next week in the form of a twelve column paper. It will be filled with advertisements and the programme of each day's races, and the music furnished by the band at the track and the pavilion. Every business man should patronize it.

Men and Women's Bones,

Joints and muscles may escape the agonizing tortures of rheumatism if they will but "take time by the forelock," and annihilate the symptoms of oncoming trouble with the benignant and highly sanctioned blood depurent and alterative, Hostetter's Stomach Bitters. Poisons mostly constitute the ordinary means of battling with atrocious complaint. Avoid the risk of using these by restoring to the safe as well as effectual anti-phlogistic and preventive. After exposure to damp, through drafts and other causes which encourage a rheumatic tendency, a wineglassful of the Bitters prevents ill effects. No surer preventive of malarial ailments like fever and ague, billious remittent, dumb ague and ague cake exists; and it is, besides, a most genial recuperator of strength exhausted by excessive mental or physical effort. Miners, mariners, operatives and others whose avocations involve laborious work in rough weather out of doors, or close application indoors, find it invaluable.

Ayer's Ague Cure acts directly on the liver and biliary apparatus, and drives out the malarial poison which induces liver complaints and bilious disorders. Warranted to cure or money refunded. Try it.

Pneumonia can be quickly and permanently cured by adding the powder to be found with each bottle of Fryer's true Abietene Cough Balsam. (They contain no opium.) Price 75 cents. Sold by Wm. Pinniger. All genuine preparations bear the fac-simile signature of D. F. Fryer.

"We know of no mode of treatment which offers to sufferers from chronic diseases a more certain hope of cure than that which is comprehended in the use of Ayer's Sarsaparilla. For purifying and invigorating the blood this preparation is unequaled.

CLEVELAND VS. NEVADA.

Some of the Reasons Why the State Will go Republican.

The Administration can never get over its hatred for Nevada, which cast its electoral vote for Blaine. Just now the miners are being vexed by investigations and timber suits, and they are hauled up before the Courts like felons, because in the prosecution of their business they cut scrubby timber, which, were it to be left for 100 years, would never be large enough to be of any commercial value. The stunted mountain cedar is never fit for anything but fire wood, and it is so small that a whole tree can be packed on the back of a mule. For cutting this sort of timber to use in the mining business, men who stand well in the business community are hunted and harrassed by spies, and their names are telegraphed over the country as common criminals.

The mail routes are cut down so that people can get only half service, and very poor service at that, and the borax and lead industries are also being assailed by the free trade outfit led by Cleveland.

The Mint has been almost demolished as part of the fight against silver, and Nevada wool comes in for its share of the blows. All in all no State in the Union has been so persistantly kicked and thumped as Nevada, and the people are just aching for election day to roll around that they may express their feelings at the ballot box.

It is alleged, says the Carson *Appeal*, that the Democrats will put big money into Nevada to carry it. All the coin in the hands of the National Committee and the Cobden Club rolled in on top could not carry Nevada for Grover Cleveland.

County Central Committee.

The Republican County Central Committee organized last evening by the election of J. F. Alexander as Chairman, N. W. Roff Secretary and S. J. Hodgkinson Treasurer and Vice-Chairman. The Executive Committee consists of the above-named and Dan O'Connor.

H. M. Frost of Glendale and William Everett of Browns were added to the Committee.

C. B. Monroe was placed on the ticket for the office of County Surveyor.

The various candidates on the county ticket were assessed, and the Secretary instructed to publish the platform and ticket in the *Journal* and GAZETTE.

The Campaign Opened.

Hon. H. F. Bartine, Republican nominee for Congress, opened the campaign in Carson last evening. He addressed a large audience on the tariff question for an hour and a half, which will have a telling effect in the campaign throughout the State. It was listened to with profound attention, and the question he asked regarding Cassidy's tariff record in Congress will be very hard for the latter to answer in the campaign.

A Badly Managed Road

The Central Pacific railroad broke the record Tuesday in the matter of accidents, five being placed to its credit on that day. An engineer was fatally injured at Roseville Junction, a newsboy named Kane was killed at Port Costa, a train was ditched by a misplaced switch near the Summit, a collision occurred near Benicia, and at a point this side of Ogden two engines jumped the track. There must be bad management somewhere.

'The Merry Maiden and the Tar.'

She was merriest before she "struck" the tar. Her spirits sank as she beheld her new white gown blackened by the tar. This tar helped a wagon run instead of helping run a ship. Just so a thousand trivial accidents and neglected "small things" take the merriment out of the lives of young girls and maidens. Particularly in this the case with diseases peculiar to their sex which take so much enjoyment and happiness from life. However, a remedy is found in Dr. Pierce's Favorite Prescription for all female "weaknesses" or irregularities, nervousness, neuralgia, and uterine troubles. Ask your druggist.

Dr. Pierce's Pellets, or Anti-bilious Granules, have no equals. 25 cents a vial; one a dose. Cure headache, constipation and indigestion.

Fryer's Abietene Cough Balsam—A positive cure for Lung, Chest and Throat Troubles. (Without opium.) Price 75 cents. Sold by Wm. Pinniger. All genuine Abietene preparations bear the fac-simile signature of D. F. Fryer.

BORN.

COTTON—In Carson, September 10, to the wife of John Cotton, a daughter.

NEW TO-DAY.

BANK NOTICE.

DURING THE SESSION OF THE Nevada State Agricultural Society, from

September 17th to 22d, Inclusive,

Our respective offices will open for business between the hours of

9 A. M. and 12 M. (Morning).
...AND...
6 P. M. and 7:30 P. M. (Evening).

FIRST NATIONAL BANK.
BANK OF NEVADA.

Reno, Sept. 12, 1888. sep12tf

OSBURN
—AND—
SHOEMAKER,

FAMILY DRUGGISTS,

AND DEALERS IN

Paints, Oils and Glass, Etc.

COMMERCIAL ROW,
RENO, NEV.

OSBURN & SHOEMAKER

DRY GOODS AND CARPETS.

The First in the Field!

Our New Attractions are now Arriving Daily.

STYLISH JACKETS!
LOVELY NEW WRAPS!
NEVER RIP JERSEYS!

DIRECT FROM THE EAST!

Secure First Choice at the

DRY GOODS AND CARPET HOUSE

—OF—

F. LEVY & BROTHER.

Pinniger,

APOTHECARY,

Virginia Street and Commercial Row,

RENO, NEVADA.

ESTABLISHED IN 1878.

Prompt personal attention to all prescriptions and orders. Pure goods in all departments at lowest possible prices. aull ly

SEWER PIPE.

SEWER PIPE. SEWER PIPE.

MANNING & JAQUES

Have just received a

Full Line of Sewer Pipes and Fixtures,

And are prepared to sell them at

GREATLY REDUCED RATES.

Please Call Before Purchasing Elsewhere.

SEWER PIPE. SEWER PIPE.

SEWER PIPE.

The Cheapest! The Best!

TASSELL BROTHERS,

Powning's New Building, East Side of Virginia Street,

Are constantly receiving, direct from the Leading Manufacturers of the United States, the Largest and Most Complete Stock of

BOOTS AND SHOES

For Gentlemen, Shoes and Slippers for Ladies and General Footgear for Youths' and Misses that have ever been received in this city. The public is invited to call and inspect them. Boots and Shoes made to order. Repairing Neatly Done.

Leather and Findings of all Descriptions.

sel0tf

Idanha Natural Mineral Water,

THE EMPRESS OF TABLE WATERS,

.....AND.....

IDANHA GINGER ALE.

A carload of the above just received from Soda Springs, Idaho. Try it and you will use none other.

CHAMBERLAIN & THYES, - - RENO, NEVADA,

Sole Agents for the State of Nevada.

RICHARD HERZ

Practical -:- Watchmaker

Over 13,000 Watches Repaired in Nevada.

All Styles of

—E—N—G—R—A—V—I—N—G—

By an Experienced Workman,

H. C. DAVIS,

Dealer in

Lumber, Wood, Coal, Etc.,

RENO, NEVADA.

Agent for the

RACINE GATE

.....AND.....

Badger State Knuckle Gate Hinge

Also Agent for

PLEASANT VALLEY COAL.

Per ton (delivered).....$13 50
Carload lots (delivered) 12 00

Wood Sold in Carload Lots at the Lowest Rate.

Office—Near Coal House, East of Depot Hotel. jy11tf

HOTELS.

RIVERSIDE HOTEL

RENO, NEVADA,

W. R. CHAMBERLAIN, Proprietor

(Formerly Lake House.)

I HAVE RENOVATED AND REMODELED this beautifully-situated Hotel, on the banks of the Truckee river, and I am now prepared to furnish

FIRST-CLASS BOARD & ROOMS

Free Coach to and from all Trains

Extending a cordial invitation to all my friends and patrons, I am yours,
jy6tf W. R. CHAMBERLAIN.

THE PALACE

...IS....

RENO'S LEADING HOTEL

... IT HAS....

Light Sunny Rooms,
Restaurant Attached,
Fine Billiard Parlors

Every Attention Paid to Guests.
my6tf

WINES AND LIQUORS.

ST. ELMO,

Virginia Street, Reno.

HENRY RITER, Proprietor.

ap10-tf.

THE JOHN WIELAND

Saloon and Bottling Works

Corner Sierra & Third Streets,

RENO, NEVADA.

Nevada Agency for the Celebrated Wieland Lager Beer.

ORDERS SOLICITED FROM EVERY SECTION OF THE SAGEBRUSH COUNTRY.

THE SALOON CONNECTED WITH THE establishment is one of the best appointed in the State. Wieland Beer, choicest of Wines, Liquors and Cigars always on hand. Sandwiches of all kinds a specialty.

J. B. FRANCIS, Proprietor.
jy6tf

OPERA HOUSE SALOON,

First Floor McKissick's Opera.

THE MOST COMMODIOUS AND ELegant Saloon in the State. Private Club Rooms, Billiard Hall,

Wines, Liquors and Cigars,
Brilliant Electric Lights,
Polite Attendants

And Large and Elegant Lodging-rooms in Fire-proof Building.

JOHN HENDERSON,
je13tf PROPRIETOR.

GEORGE BECKER,

PROPRIETOR

Pacific Brewery, Reno Soda Works

AND GRANITE SALOON.

Brewery and Soda Works, Sierra St.; Saloon, Commercial Row.

THIS IS TO CERTIFY, that I manufacture the Best Steam Beer made or sold in Reno, San Francisco or Sacramento Beer not excepted. I will wager one hundred dollars, and leave it to competent judges to decide the merits of my beer. I am also agent for the Fredricksburg, San Jose and National Brewery, San Francisco, bottled beer. I am owner and proprietor of the Reno Soda Works, which turns out the best Soda (Cream and Lemon), Ginger Ale, Sarsaparilla and Cider made on the Pacific Coast. I am prepared to fill all orders, large or small. Send for price list.

Address,
GEORGE BECKER,
P.O. Box 403. Reno, Nevada

F. KOLSTER,

MERCHANT TAILOR,

East Side Virginia Street,

RENO, NEVADA.

Keeps a Full Line of Imported and Domestic Goods.

ALL OF THE LATEST AND MOST fashionable styles and patterns in gentlemen's suits made at the shortest notice.

Mr. Kolster's many years of experience in his business enables him to say to his patrons and the public that he is prepared to do

FIRST-CLASS WORK

In cutting, fitting and the manufacture of gentlemen's suits in a manner superior to any one in Nevada.

The public and his patrons are invited to call and examine his new stock of goods and his new lot of patterns. ag16dkwtu

Reno Evening Gazette

WEATHER OBSERVATIONS.

Agricultural Experiment Station, for September 9, 1888.

	7 A.M.	2 P.M.	9 P.M.
Temperature*	61.2	86.1	70.0
Dew point*	42.2	26.3	43.6
Relative humidity†	49.2	11.1	40.4

* In degrees.	† Per cent.
Mean temperature	71.8°
Mean relative humidity (per cent.)	33 6
Maximum temperature	88.4°
Minimum temperature	56.8°
Range of temperature	32.1°
State of weather	fair
Prevailing winds	southwest
Total rain fall (inches)	trace

Agricultural Experiment Station, for September 13, 1888.

	7 A.M.	2 P.M.	9 P.M.
Temperature*	67.2	70.3	68.2
Dew point*	45.6	47.1	39.2
Relative humidity†	46.0	43.9	34.2

* In degrees.	† Per cent.
Mean temperature	68.5°
Mean relative humidity (per cent.)	41.4
Maximum temperature	84.9°
Minimum temperature	50.6°
Range of temperature	25.3°
State of weather	fair
Prevailing winds	northwest
Total rainfall (inches)	trace

W. McN. Miller, Observer.

Thursday.....September 13, 1888

STOCK QUOTATIONS.

130 Ophir, 5⅝, 5½
100 Mexican, 3 45
Gould & Curry, 2 65, 2 70
200 Con Cal & Va, 9⅛, 9
110 Best & Belcher, 3 45, 3 30
300 Savage, 2 95, 2 90
50 Potosi, 2 65
150 Hale & Norcross, 4 20, 4 15
500 Crown Point, 4 60, 4 55
100 Yellow Jacket, 4
960 Belcher, 5, 5½
150 Imperial, 40c
100 Alpha, 1 60
100 Utah, 1¼
400 Exchequer, 85c
50 Seg Belcher, 3¼
50 Overman, 1 55
150 Union Con, 3 20, 3¼
700 Alta, 1 65
100 Occidental, 1 40
350 Challenge, 4¼, 4 20
100 Baltimore, 60c
100 Eureka Con, 3½
900 Grand Prize, 60c
300 N B Isle, 2 85, 2 80
100 Queen, 4 05
50 Commonwealth, 4 40
100 Bodie, 1½
800 Peerless, 1 70
50 Weldon, 60c

HOTEL ARRIVALS.

Depot Hotel—J Lapiere, J E Mills, M J Rusk, Dr Price and wife, L S Thompson, H S Babcock, San Francisco; Dr Middleton, Reno; Ed Fowler, Wadsworth; Miss F Vonel, Quincy; M McDonald, Virginia; J F Alexander, H C Davis, Carson; Mrs M H Breck, Julia A Goodell, M V Murray, L McCarney, E B Griffey, Sacramento; R W Drew, New York; H Taylor, Chicago; W L Haskin, U S Army; J Cohn, Susanville; P S Hibberd, Marysville; C B Lewis, Milwaukee; S H Thomas, Omaha; J C Hensen and wife, Dennison; J W Hall, Texas; W T Byers, Quincy.

Palace Hotel—H L Canard, San Francisco; J Daniels, Reno; H Walters and wife, Iowa; J O Gregory, C P Gregory, Wadsworth; B C Harvey, Salt Lake; J C Meyer, Elko; A McLean, Hawthorne; J B Ayres and wife, Tombstone; C E Keniston.

JOTTINGS.

Mayo Greenlaw, dentist, Virginia street.

The best and cheapest boots and shoes at Sunderlasd's

Sun hats, lace-straws, bonnet frames at Miss Gibbs', Virginia street, Reno.

Job work of every description executed at the Gazette office. Send in your orders for Fair week.

Don't buy any men's and boys' clothing or underwear until you examine Sunderland's stock, styles and prices.

J. J. Becker has a hot lunch with a glass of Anheiser beer every day for the Democrat as well as the Republican. All are treated alike.

At about noon time every day the John Wieland sdoon is crowded with people who don't have time to go home to lunch. They get a schooner of beer and a hot lunch for 12½ cents.

By buying your fire-wood of J. F. Aitken, you will always find your meals ready on time, and your wife will always greet your return to the house with an affectionate smile.

Brookins, besides keeping the latest novelties in the stationery line, musical instruments, sheet music, always has fresh fruit, when in season; also home-made candy fresh every day.

When in need of cigars, tobacco, novelties, stationery goods or the latest publications, call at Thurston's. His stock is complete in every department, and the most exacting purchaser cannot fail to find what he wants.

The great variety of dress and fancy goods displayed in the show windows of the Palace Dry Goods House is indicative of the large stock of goods carried by this firm. Ladies should call and examine the goods lately received, before all the novelties are disposed of.

A Lady Typographical Tourist.

A female typographical tourist arrived in Reno yesterday in search of employment, and while passing the compliments of the season with the typos in the Gazette office proudly displayed a Union traveling card. She is an eastern girl but has worked in nearly every town on the Pacific Coast and is now on her return home. She is very prepossessing, shrewd and a perfect lady in demeanor, and is an honor to the typographical fraternity.

Auction Sale of Horses.

Commencing Monday, the 17th instant, at 9 o'clock A. M. and continuing until 11 o'clock each day until all are sold, P. N. Marker will offer, at Benson's stock corrals, at auction, 150 head of brood mares, geldings, etc. The animals are all of good stock, in good condition, and will be sold without reserve. C. W. Jones will be the auctioneer.

BREVITIES.

Local and General Intelligence.

Attorney-General J. F. Alexander is in town.

J. Cohn, a merchant of Susanville, Cal., is in town.

To-morrow will be the Hebraic Day of Atonement.

Captain Avery is now manager of the Ormsby House, Carson.

Typhoid fever, according to the Virginia *Chronicle*, is prevalent in Carson.

Only sixty voters have thus far been registered at Hamilton, White Pine county.

Goldenson, the murderer of Mamie Kelly, will be hanged in San Francisco to-morrow.

The ranchers in the vicinity of Hawthorne are selling this year's hay for $22.50 a ton.

R. L. Fulton and wife and Mrs. John M. Fulton returned from California yesterday.

It is stated that the Democrats will place C. J. Brookins on the township ticket for School Trustee.

J. H. Whited of Wadsworth and D. L. Bliss of Carson, were passengers for the glorious clime last evening.

Our business men should declare the 19th instant a holiday for the benefit of their overworked clerks.

Mrs. H. C. Fulmer, an old resident of Reno, arrived Monday morning on a visit to Mrs. R. Wintermantel.

Lem Allen of Churchill county will exhibit three fine horses—a stallion, mare and colt—at the Fair grounds.

Eli Bailey, an old resident of Carson, was found dead in his bed yesterday morning. Deceased leaves a wife and eight children.

Of all the sad words
That mortals can spell,
The saddest are these:
It's hotter'nhell.

All the stalls at the State Fair grounds have been engaged, but the Society will continue to build new ones until the demand ceases.

Hon. George W. Cassidy and Hon. William H. Seawell addressed a "rousing and enthusiastic meeting" at Tuscarora Tuesday evening.

Season tickets for the State Fair, admitting heads of families and minor children to the pavilion and track, are now on sale at the banks. Price $5.

From all accounts there is going to be an immense crop of grain in Modoc county, Cal., this season, and the buyer can get wheat, oats and barely at his own figures.

Miss Blanche Atherton, daughter of C. C. Atherton of Carson, arrived yesterday to enter the State University. Miss Atherton is another pupil from Prof. Howe's High School in Carson.

John A. FitzGerald, Harry E. Davis and W. D. Phillips departed last evening for Sacramento to witness the great stallion trot which takes place at the California State Fair track to-morrow.

Nat Irwin, conductor on a freight train of the Southern Pacific Company, stabbed, and it is supposed fatally wounded, George B. Anderson in Washington, Yolo county, Saturday night.

"Rough" Elliot, sentenced to be hanged in Inyo county, Cal., on the 21st, has been granted a stay of proceedings until October 8th for preparation of the appeal to the Supreme Court.

The thanks of the Gazette are hereby tendered to the officers of the Ormsby Agricultural Association for a complimentary season ticket to the Fair which commences in Carson on the 24th instant.

Carson *Tribune*: Five thousand dollars has been deposited in the Bullion & Exchange Bank to bet that Harrison will be the next President. What enthusiastic Democrat wants any part of it?

R. P. Williams, who burglarized a cabinet belonging to John Richardson some months ago, was convicted of burglary, and has been taken to the State Prison at Carson where he will serve eighteen months for his crime.

The *Chronicle* says that John Henderson, Chief of Police of Virginia City, has recovered from his recent "indisposition," is in full active service, and will be so retained, no change being deemed necessary for the present.

B. C. Harvey, a prominent turfman of Salt Lake city, arrived from that place last evening and is registered at the Depot Hotel. Mr. Harvey has a string of racers at the State Fair grounds which are highly spoken of by all horsemen who have seen them exercised.

During the session of the Nevada State Agricultural Society, from September 17th to September 22d, inclusive, the First National Bank and the Bank of Nevada will open their respective offices for business between the hours of 9 A. M. and 12 M. and 6 and 7:30 P. M.

The east bound overland train was over two hours late this morning. When a Gazette representative asked Bob Parry of the Depot Hotel the time it was expected to arrive, he gave the gong a vicious jerk and snapped out: "I don't know; but it takes breakfast at Truckee."

"Kathleen Mavourneen."

At the rehearsal of the above named play last night, the stage was set for the heavy scenes and the properties put in position. The result was very satisfactory and the "Moonlight on Killarney" quite realistic. The costumes will arrive to-day, and dress rehearsals will be given at once. All promises a complete success now and the managers are well pleased.

Make No Mistake.

By dispelling the symptoms so often mistaken for consumption, Santa Abie has brought gladness to many a household. By its prompt use for breaking up the cold that too often develops into that fatal disease, thousands can be saved from an untimely grave. You make no mistake by keeping a bottle of this pleasant remedy in your house. California Cat-R-Cure is equally effective in eradicating all traces of Natal Catarrh. Both of these wonderful California remedies are sold and warranted by Osburn & Shoemaker at 1$ a package, three for $2.50.

Fryer's Abietene Ointment—A combination of the Gum Abietene, Vaseline and other Therapeutic agents. The best healing and purifying remedy in the world, for Piles, Old Sores, Ulcers and all eruptions of the skin. Price 25 cents. Sold by Wm. Pinniger. All genuine Abietene preparations bear the facsimile signature of D. F. Fryer.

OUR SCHOOL FUNDS.

County Treasurer Boyd's Annual Report—The Receipts and Disbursements.

Annual report of the Treasurer of Washoe county, Nevada, for the school year ending August 31, 1888, showing the amount on hand September 1, 1887, also receipts and disbursements for the year, and balance in the different funds August 31, 1838; the number of children between 6 and 18 years of age in each district, and salary paid teacher in each district, each district employing one teacher, except Reno with eleven and Wadsworth with two.

Balance in funds, September 1, 1887	$6,824 40
Received from State apportionment	6,896 05
Received from county taxes	7,065 97
Received from Reno district taxes	3,765 88
Received from Wadsworth dist. taxes	1,037 73
Received from Anderson dist. taxes	1,663 31
Received from donations to Reno school library	66 15
Received from Trustees of No. 19, loan	81 65
Received from Trustees of No. 10, right to alley	10 00
Received from Trustees of No. 9, maps sold	6 00
Received from Trustees of No. 19, tuition	2 50
Received tax for Reno redemption	3,045 75
Total	$30,465 39
Total disbursements as per annexed table	25,906 32
Balance on hand August 31, 1888	$4,559 07
Indebtedness Reno School Bonds	$15,000
Indebtedness State University Bonds	23,000

Name and Number of District.	No. of Children	Teacher's Salary.	Balance in Pupils Sept. 1, '87.	Receipts for School Year	Totals	Paid Teachers.	Paid for Contingents	Paid on Repairs and Buildings.	Paid on Library and Apparatus.	Total Disbursements.	Balance in Pupils Aug. 31, '88.
Reno School Redemption	1226		$6,809 32	$3,656 07	$10,465 39	$8,021 50	$1,747 45	$3,594 87	$96 50	$25,906 32	$4,559 07
School Dist. 1, Franktown	30	$65 00	$383 95	$433 33	$817 28	$599 00	$8 25	$18 90	$33 00	$658 15	$159 13
School Dist. 3, Washoe	43	65 00	471 40	548 53	1,020 03	585 00	8 65	164 50	1 15	759 30	260 73
School Dist. 5, Mill station	18	65 00	199 60	403 30	603 30	471 00	16 65	7 35		495 00	108 30
School Dist. 6, Glendale	33	70 00	499 85	473 17	973 02	700 00	39 65	24 25	34 00	797 90	175 12
School Dist. 7, Verdi	51	70 00	850 91	596 44	1,447 35	630 00	23 15	311 15	4 50	968 80	478 55
School Dist. 9, Hufbaker's	11	65 00	601 03	599 36	1,210 28	804 00	43 05	196 90	63 00	1,106 95	103 33
School Dist. 10, Wells	48	70 00	344 57	11,194 43	11,539 00	9,335 00	1,357 31	560 46		11,252 77	286 23
School Dist. 13, Brown's	45	65 00	199 60	1,796 90	1,996 50	1,514 00	164 10	159 97		1,837 07	159 43
School Dist. 14, North Truckee	7	65 00	944 74	860 43	1,805 17	585 00	16 65	373 97	90 00	1,065 62	739 55
School Dist. 15, Peavine	55	65 00	244 25	556 18	800 43	585 00	5 90	15 45		606 35	194 08
School Dist. 16, Windermuca	7	65 00	326 65		326 65	326 00	0 65			326 65	
School Dist. 17, Pyramid	11	65 00	73 65	302 66	376 31	195 00	25 75		45 00	265 75	110 56
School Dist. 18, Spanish Springs	66	65 00	284 74	489 25	773 99	433 00	33 25	40 35	45 00	551 60	222 39
School Dist. 19, Anderson	66	65 00	443 70	329 45	773 15	433 00	33 25	30 30		496 55	276 60
School Dist. 19, Reed Rock	12	65 00	104 92	358 80	463 72	430 00	24 75	1,718 47	32 85	2,206 07	257 65
Reno School Redemption	5	50 00	240 95	2,083 73	2,324 68	1,867 50	2 25	194 16		2,063 91	260 77
Total	1226	$965 00	$6,809 32	$25,656 07	$32,465 39	$25,021 50	$3,747 45	$3,594 87	$396 50	$33,760 32	$7,107 83

D. B. Boyd, County Treasurer.

ADVERTISED LETTERS.

Following is the list of advertised letters remaining uncalled for in the Postoffice at Reno, Nevada, Saturday, September 8, 1888:

Anderson Hans	Meyer Chas
Bordis Julia F	Mason A E
Brown Geo A	Mayes Miss Kate
Burkman Miss H	McCarthy J H
Craig J C	McNamara Mrs M
Conner Harvey	McWilliams D J
Des Rocher Henry	McMahon Jos
Dreyfus Mr	Nicholson Mrs M
Dunn Thos	Norton G M
Dorser Jas W	Newman Jacob
Evans Mrs L C	O'Hara Jno T
Foley James	Odges Kitty
Getchell L W	Ondesbeka August
Gehrig Mr	Parker Mrs L J
Gorman Jno	Passage Frank—2
Gough M	Pickrell Fred
Hayworth	Russell Mr
Hitchcock & Co	Shurtz W
Hillman John	Shannon Jno W
Hodgkiss Wm	Smith Herman C
Hughes Mrs F	Tarry Chas
Jellerson Miss M-3	Walker E B
Kellogg A S	Wilson N E
Kellogg W L	Wilson J S
Lafontaine D	Williams Sara L
Leo H C	

J. C. Hagerman, Postmaster.

Let a Holiday be Declared.

On next Wednesday, the 19th instant, the First Brigade, N. N. G., will assemble at the State Fair grounds for inspection, drill and target practice. Several thousand visitors are also expected to visit Reno on that day, and in order to make the event a memorable one in the history of the State Fair the Gazette suggests that a general holiday in Reno be declared and that all business houses close, so that all can take part in the festivities always attendant upon such an occasion. The clerks of Reno are very seldom vouchsafed a full holiday, and their employes should willingly and cheerfully give them one on the day mentioned.

Their Business Booming.

Probably no one thing has caused such a general revival of trade at Hodgkinson's drug store as their giving away to their customers of so many free trial bottles of Dr. King's New Discovery for Consumption. Their trade is simply enormous in this very valuable article from the fact that it always cures and never disappoints. Coughs, Colds, Asthma, Bronchitis, Croup, and all throat and lung diseases quickly cured. You can test it before buying by getting a trial bottle free, large size $1. Every bottle warranted.

MURDER WILL OUT.

The Killing of Frank Harland to be Avenged—An Intricate Case.

On the 8th instant, after being out five hours, the jury in the case of the People vs. Aroni, charged with the killing of Frank Harland, returned a verdict of "murder in the first degree." This was at Downieville, Sierra county, California. This has been one of the most interesting cases in the long list of California crimes, for at the outset everything indicated suicide, and not murder.

Three years ago Harland was the superintendent of the Pilgrim mine at Forest City, a property which yielded just enough to encourage its owners in paying assessments, though at times very rich streaks would be encountered. However, the wages of the miners were not regularly forthcoming and Harland, in good faith, put off their importunate demands with promises. Ultimately the men accused the superintendent of stealing the amalgam and a scene ensued. Harland's life was threatened by several in their passion, and the next morning, or at least soon thereafter, the dead body of the superintendent was found just outside his office door, a pistol by his side or in his hand. A verdict of suicide was rendered by a Coroner's jury and for a time and until the destitute wife of the deceased endeavored to obtain payment on a life insurance policy for a large sum, the matter rested. Mrs. Harland was refused the insurance money, a suicide reservation vitiating the policy.

Then the laggard friends of the dead man, ever skeptical in regard to the suicide theory, enlisted in behalf of the widow and detectives were engaged to prove whether or not Frank Harland had taken his own life.

Many months passed by, when one day the Italian, Aroni, was arrested in San Francisco, whither he had removed shortly after Harland's death, and charged with the murder of the whilom superintendent. The swarthy foreigner's countrymen in this State, believing the prisoner innocent, have since been active in his defense, engaging the best counsel on the Coast to refute the terrible allegation.

Six months or more ago Aroni was tried and the jury disagreed. He was remanded and two weeks ago the second trial began. In the interim the detectives brought new and conclusive evidence of the man's guilt to light and the second jury have branded him as a murderer who shall pay the extreme penalty. The insurance company must now pay over the amount of the policy on the dead man's life, destitution will be relieved and crime punished.

THAT "EXTENSION."

An Official Denial that the C. & C. Railroad is to be Extended.

A report has gained circulation throughout the State to the effect that the work of extending the Carson & Colorado railroad from Keeler to Mojave was in at once. A representative of the Hawthorne *Bulletin* called upon Superintendent Laws last week to learn the facts, and was informed by that gentleman that there is no foundation for the report that the road is to be extended in the immediate future. On Sunday last a surveying party of eleven men, fully equipped for a two months' campaign, left for Keeler to make a survey of the country from there to Mohave, with a view to selecting the most available route in the event of the company deciding to build the road further south. It is extremely probable that the road will be built eventually, but the date for breaking ground for the longed-for event is as much of a mystery now as it ever was.

Mr. Laws is chief engineer of the surveying expedition, and expects to be about two months in the field. He hopes, however, to get home in time to cast a vote for Harrison and protection.

The J. M. Ward Company.

The J. M. Ward Company will appear at the Nevada Theater during Fair week in a well-selected repertoire. The company has been strengthened by the addition of Miss Lottie Wade, who is said to be an actress of great emotional ability. On Monday evening "East Lynne" will be produced; Tuesday, "Lady Audley's Secret;" Wednesday, "Ten Nights in a Bar Room;" Thursday, "Uncle Tom's Cabin;" Friday, "Streets of New York;" Saturday, "The French Spy." Saturday afternoon a version of "Uncle Tom's Cabin" will be produced, at which a doll will be given each child who attends. This company will play to the popular prices of 25 and 50 cents. Seats are now on sale at Davis' Cigar Store without extra charge.

Auction Sale of Fine Cattle.

Frank H. Burke of San Francisco will have on exhibition at the State Fair a choice lot of Holstein-Friesian cattle, consisting of bulls, cows and calves, which will be carefully selected from his prize-winning herd on his breeding farm at Menlo Park, Cal. On the 22d instant, at 11 o'clock A. M., they will be offered for sale at auction to the highest bidder, and it is expected that the entire herd will be disposed of at good prices. For catalogues, etc., apply to the auctioneer, C. W. Booton, Reno.

For First Place.

A great amount of political engineering will be done by friends of candidates to secure for their man the first place on the ticket, and the best man will probably secure the coveted place. Then, if indorsed by the majority of the people, the election is assured. Electric Bitters has been put to the front, its merits passed upon, has been indorsed, and unanimously given the first place among remedies peculiarly adapted to the relief and cure of all diseases of the kidneys, liver and stomach. Electric Bitters, being guaranteed, is a safe investment. Price 50 cents and $1 per bottle at Hodgkinson's drug store.

Fryer's Abietene Cough Balsam—A combination of the Gum Abietene, Yerba Santa and Mullein, is guaranteed to cure Coughs, Colds and all lung diseases. (It contains no opium.) Price 75 cents. Sold by Wm. Pinniger. All genuine Abietene preparations bear the fac-simile signature of D. F. Fryer.

POLITICAL.

P. H. MULCAHY
Of Reno, Regular Democratic Nominee
FOR THE ASSEMBLY
sep10tf

C. A. JONES
Of Reno, Regular Democratic Nominee
FOR DISTRICT ATTORNEY.
sep11td

D. ALLEN
Of Reno, Regular Republican Nominee
FOR DISTRICT ATTORNEY
....AND....
Ex-Officio County Superintendent of Schools.
sep11td

THE BOSTON STORE
....AND....
Palace of Fashions
SHELDON BUILDING,
Adjoining McKissick's Opera House
RENO, NEVADA.

Parisian Millinery and Dressmaking

Latest novelties in the above line. Hat and Bonnet Trimmings, Birds, Feathers, Flowers, Moire Velvets and French Ribbons, and Dress Goods of Latest Designs.

TAILOR-MADE SUITS

By Skilled Modistes, a specialty. Call and examine my stock.
sep7tf MISS. JENNIE M. BEGGS.

EUREKA STABLES
RENO, NEVADA.
A. BENSON.....Proprietor
Dealer in
HAY AND GRAIN
Livery, Feed and Sale Stable, Stock Corral and Scales.
Transient Stock carefully provided for. Charges to suit the times.
ja4tf

THEODORE GEBHARDT,
FIRST CLASS
Bathing and Hair Dressing Saloon,
HAIR CUTTING AND SHAMPOOING,
Barnett's Block, Virginia Street,
RENO, NEVADA.
Private Entrance for Baths.
sep7tf

PALACE DRY GOODS HOUSE.

THE PALACE
Dry Goods and Carpet House
Virginia Street, Next to Postoffice, Reno, Nevada.

Carries the Largest Stock, the Finest Goods at Lowest Prices.

SPECIAL SALE OF FINE BLANKETS
THE LARGE SALE OF FINE
BLANKETS, LADIES' CLOTHS, TRICOTS ETC.,
FROM THE
PIONEER WOOLEN MILLS

Which has recently been held in San Francisco, has been attended by our buyer, and the large invoice of these goods he has secured for us has just arrived. To comment upon their quality would be useless, as the Pioneer Blankets have a long-established reputation for being the finest, softest and most durable. We have decided to place these Blankets on sale

MONDAY, SEPTEMBER 3, 1888

And would advise our customers to lay in a supply for this winter. Although it is rather early in the season, yet the prices at which we offer them will be a justification for doing so.
In addition to the above, we will offer

TWENTY-EIGHT PIECES OF LADIES' CLOTHS
In Leading Colors, at the nominal price of
40 and 50 Cents Per Yard.

Respectfully,
THE PALACE
Dry Goods and Carpet House
Sole Agents for Harpers' Bazaar Patterns.

JOHN SUNDERLAND'S
CLOTHING EMPORIUM,
VIRGINIA STREET, RENO.

Men's and Boy's Fine Suits, Latest Styles and Patterns.
MEN'S AND BOYS' LIGHT AND HEAVY FALL AND WINTER OVERCOATS,
MEN'S AND BOYS' FINE UNDERWEAR,
Consisting of the following Celebrated Brands:
Allen & Solly's Vicuna; Nottingham Vicuna; The Northwestern Knitting Company's Underwear, in all colors; California Red and Blue Flannels and Knit Underwear; Conger's Patent Chest Shield Shirt and House's Double-Seated Underdrawers and Kidney Protector.
And All the Best Brands in the Country Kept in Stock.
FINE LINES OF WHITE SHIRTS, FROM $1.00 UPWARDS.
FINE FRENCH FLANNELS AND CASSIMERE OVERSHIRTS.
Gloves, Neckwear, Hosiery, Etc.
Nothing in this Branch of Business but What is Kept in Stock.
A Large Line of Trunks and Valises Constantly on Hand.

THE CHEAPEST PLACE TO BUY YOUR BOOTS AND SHOES!

From and after this date there shall be a great reduction in the prices of
Boots and Shoes
The following are a few of my prices:

Gents' Hand Sewed, button, lace or Congress	$6.00	Misses' Goat	$2.00
Gents' Kangaroo, button, lace or Congress	5.00	Misses' School Shoes	2.00
Ladies' French Kid Button	5.00	Child's, sizes 8 to 10½	1.50
Ladies' French Kid Button	4.00	Child's, sizes 5 to 7½	1.25
Misses' Spring-heels or Heels	2.00	Infant's from	50c to 1.00
		Men's French Calf Boots, tap sole	5.00
		Men's S. Calf Standard Screw Boot	4.00

Sole Agent for Laird, Schober & Mitchell's Ladies' Fine Shoes, and James A. Banister's Fine Hand and Machine Sewed Boots and Shoes.
AGENT FOR JOHN B. STETSON & CO.'S FINE HATS.
A fine line of Silk Hats always on hand and made to order.

THISTLE DEW WHISKY.

PATRONIZE DIRECT IMPORTATION.

Demand Increasing Daily and Our Importations are Continually Arriving.

THISTLE DEW WHISKEY TRADE MARK

HENRY W. SMITH & CO'S

CELEBRATED

KENTUCKY

THISTLE DEW

WHISKEY.

HENRY W. SMITH & CO.

DISTILLERS,

Kenton County, 6th Dist. Kentucky.

OFFICE.

252 & 254 West Third St.

CINCINNATI.

The above well-known brand has been analyzed by the most prominent chemists and pronounced by all to be

FREE FROM ANY ADULTERATION

—AND—

HIGHLY RECOMMENDED

By the Medical Faculty for medicinal and family purposes. Orders in wholesale taken to be shipped direct from the distillery,

FOR SALE WHOLESALE & RETAIL

—BY—

W. O. H. MARTIN,

Sole Agent for Reno, Washoe county, Nevada, and Lassen and Modoc counties, California. oc2tf

MISCELLANEOUS.

THE GAZETTE

Book and Job Printing Office

VIRGINIA STREET, RENO, NEVADA.

LARGEST AND MOST COMPLETE IN THE STATE

Letter Heads, Invitations,
Note Heads, Programmes,
Bill Heads, Wedding Cards,
Statements, Ball Tickets,
Business Cards, Visiting Cards,
Vouchers, Hand Bills,
Pay-Rolls, Envelopes,
Circulars, Posters, &c

Every Description of Book Work Done with Neatness and Despatch.

ESTIMATES FURNISHED ON APPLICATION.

The Rising Generation

sun should find you resolved to give Ayer's Sarsaparilla a thorough trial. It will cleanse and invigorate your blood, and restore the vital organs to their natural functions. Mrs. J. D. Upham, 231 Shawmut avenue, Boston, Mass., writes: "For a number of years I was troubled with Indigestion, and unable, without distress, to take solid food. After using Ayer's Sarsaparilla one month I was

Entirely Cured."

Mrs. H. M. Thayer, Hilton, Mass., writes: "I have been very much troubled with torpidity of the liver, and Dyspepsia. Ayer's Sarsaparilla has cured me." Mrs. J. W. Bradlee, Hyde Park, Mass., writes: "I was greatly reduced by Dyspepsia, and was advised to take Ayer's Sarsaparilla, which entirely cured me." Mrs. M. F. Hamblett, 25 Lawrence street, Lowell, Mass., writes: "I was sick two years with stomach and liver troubles, and obtained no relief until I took

Ayer's Sarsaparilla

follows generation, transmitting a legacy of good or ill, according to well-known physical laws. To the unfortunate sufferer from hereditary Scrofula, nothing can be more cheering than the assurance that in Ayer's Compound Extract of Sarsaparilla is found a constitutional remedy, which eliminates the poisonous taint, and restores to the blood the elements necessary to

Life and Health.

Alarie Mercier, 3 Harrison avenue, Lowell, Mass., writes: "My son was weak and debilitated, troubled with sore eyes and Scrofulous humors. Ayer's Sarsaparilla restored him to perfect health." Irving H. Edwards, Ithaca, N. Y., writes: "From the time I was four years old, until eighteen, I was subject to Scrofulous sore throat. Many a time my neck has been a raw sore, from poultices put on to draw out the inflammation. I took four bottles of Ayer's Sar-

saparilla

saparilla. Since that time I have enjoyed excellent health."

Prepared by Dr. J. C. Ayer & Co., Lowell, Mass., U. S. A.

For sale by all Druggists. Price $1; six bottles for $5.

NEVADA STATE FAIR.

NEVADA

STATE FAIR

—AT—

RENO, NEVADA.

September 17th to 22d, 1888,

INCLUSIVE.

$10,000 in Purses and Premiums, $10,000

SIX DAYS!

Running, Trotting and Pacing Races.
Three Ladies' Tournaments.
Three Grand Stock Parades.
Five Bicycle Races.

Splendid Agricultural, Horticultural, Mining and Mechanical Exhibits.

☞For Speed Programme, Premium List, and other information address Secretary at Reno.

C. H. STODDARD, SECRETARY. **THEO. WINTERS,** PRESIDENT.

aug4td

FIRST NATIONAL BANK,

RENO, NEVADA.

Capital paid in, $200,000. Surplus fund, $70,000.

Collections carefully made and promptly accounted for. Accounts of Merchants, Banks, Bankers and Individuals Solicited.

OFFICERS:

D. A. BENDER ..... President
G. W. MAPES ..... Vice-President.
C. T. BENDER ..... Cashier.
GEO. H. TAYLOR .... Assistant Cashier.

BOARD OF DIRECTORS:

W. O. H. Martin, A. H. Manning, Geo. W. Mapes, D. A. Bender and C. T. Bender.

STOCKHOLDERS:

D. A. Bender, Mrs. H. M. Yerrington, Carson, Nevada; D. B. Lyman, Richard Kirman, Virginia City, Nevada; J. P. Woodbury, Empire, Nevada; Allen A. Curtis, John A. Paxton, F. D. Stadtmuller, Thomas Holt, San Francisco, Cal.; F. M. Rowland, Long Valley, Cal.; Chas. Kaiser, Stillwater, Nevada; Adam Shrieber, Winnemucca, Nevada; O. W. Ward, W. O. H. Martin, Geo. W. Mapes, Samuel Brown, F. M. Lee, Geo. H. Taylor, A. H. Manning, C. T. Bender, Estate John Johnson, Mrs. Jennie Lewis, Reno, Nev.

THE BANK OF NEVADA,

RENO, NEVADA.

Capital Stock Fully Subscribed, - - $300,000

Will buy and sell exchange on San Francisco, New York, London and the principal Eastern and European cities.

OFFICERS:

M. D. FOLEY ..... President.
M. E. WARD ..... Vice-President.
M. MEYER ..... Cashier,
R. S. OSBURN ..... Assistant Cashier.

BOARD OF DIRECTORS:

Daniel Meyer, San Francisco; M. D. Foley, Eureka; George Russell Elko; M. E. Ward, J. N. Evans, C. C. Powning, L. Abrahams, Reno

STOCKHOLDERS:

Daniel Meyer, M. Brown, L. Brown, Wm. Fries, San Francisco; Russell & Bradley, Elko; M. D. Foley, B. Gilman, H. Donnelly, R. K. Morrison, W. E. Griffin, John Torrey, H. Johnson, W. J. Tonkin, Eureka; Frank Golden, Virginia City; Mat Healey, Susanville, Theo. H. Winters, Washoe Valley; R. M. Clarke, Carson; J. H. Whited, Wadsworth; C. C. Powning, J. N. Evans, A. Benson, B. F. Bobo, L. Abrahams, A. Abrahams, W. H. Gould, Sol. Levy, M. E. Ward, R. S. Osburn, R. H. Lindsay, W. D. Phillips, E. Cohn, T. V. Julien, L. J. Flint, Reno.

Will transact a general Banking Business. Mining and other stocks bought and sold on commission.

Agents for Several First-Class Insurance Companies.

FURNITURE.

Ziegler's Furniture Store,

RENO, NEVADA.

Corner Commercial Row and Sierra.

None but New Furniture Handled.

Upholstering and Repairing a Specialty. Furniture of Every Description Kept in Stock.

AGENT FOR THE $7 IMPROVED Household Treasure Kitchen Table. Examine my stock before purchasing elsewhere. my19tf JOSEPH A. ZIEGLER.

Reno Furniture Store,

VIRGINIA STREET.

E. C. SESSIONS ..... Proprietor

NEW INVOICES OF BEDROOM SETS. Chairs, Tables and all kinds of general furniture received daily by the undersigned. Also all kinds of Mattresses made and repaired. Townsend's KITCHEN TREASURE, the joy of every housekeeper, for sale at $7 at Needham's old stand, near the bridge. my37tf E. C. SESSIONS.

MISCELLANEOUS.

S. J. HODGKINSON,

APOTHECARY,

--Dealer in Drugs, Medicines,--

Perfumery, Toilet Articles.

AND FINE CIGARS,

VIRGINIA STREET, - RENO, NEV

—DO YOU WANT—

A Stylish Electrical Door Bell?

.....Do You Want.....

The Best Telephone in Market?

.....Do You Want.....

ELECTRICAL WIRING DONE?

.....Do You Want.....

ANYTHING ELECTRICAL?

IF SO, ADDRESS OR CALL ON THE undersigned for prices. We are prepared to furnish isolated or central electric light plants, fully equipped and in running order, and full satisfaction guaranteed before payment.

Are or Incandescent Lights!

Estimates furnished for plants complete from 30 lights upwad, with or without power.

NEVADA ELECTRICAL CON. CO.
my25tf Reno, Nev.

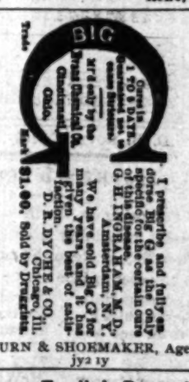

OSBURN & SHOEMAKER, Agents.
jy2 1y

Great English Remedy.

[Trade Mark.]

MURRAY'S SPECIFIC.

A guaranteed cure for all nervous diseases, such as WEAK MEMORY, LOSS OF BRAIN POWER, Hysteria, Headache, PAIN IN THE BACK, NERVOUS PROSTRATION, WAKEFULNESS, LEUCHORRHŒA, UNIVERSAL LASSITUDE, SEMINAL WEAKNESS, Impotency and General Loss of Power of the Generative Organs in either sex, caused by indiscretion or over-exertion, and which ultimately lead to PREMATURE OLD AGE, INSANITY AND CONSUMPTION. [Trade Mark.]

[BEFORE]

[AFTER]

One dollar a box, or six boxes for $5. Sent by mail on receipt of price. Full particulars in pamphlet, sent free to every applicant.

We Guarantee Six Boxes

To cure any case. For every $5 order received we send six boxes, with a written guarantee to refund the money if our Specific does not effect a cure.

Address all communications to the Sole Manufacturers,

THE MURRAY MEDICINE CO.,
Kansas City, Mo.

Sold in Reno by OSBURN & SHOEMAKER, Agents. oct9dwly

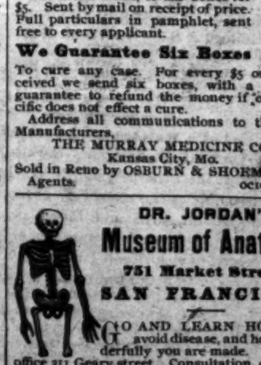

DR. JORDAN'S

Museum of Anatomy,

751 Market Street,

SAN FRANCISCO.

GO AND LEARN HOW TO avoid disease, and how wonderfully you are made. Private office 211 Geary street. Consultation on Lost Manhood and Diseases of Men.

Send for book. my10tf

Indian Depredation Claims.

THE BILL FOR THE PAYMENT AND adjustment of Indian Depredation Claims having passed the House of Representatives at Washington, and is now pending in the Senate, it will be to the interest of those having claims of that sort to confer with the undersigned at Reno, who are agents for the collection of such claims.

jy30tf C. S. YOUNG, C. H. STODDARD.

$500 REWARD!

THE ABOVE REWARD WILL BE PAID for the arrest and conviction of any party or parties found guilty of stealing, killing or running off, altering brands or marks of any live stock belonging to any member of the Nevada Live Stock Association.

N. H. A. MASON, President.
GEO. S. NIXON, Secretary.
Winnemucca, April 21, 1884. ap14dwtf

AMUSEMENTS.

McKISSICK'S OPERA HOUSE

C. W. BOOTON ..... Manager

COMPLIMENTARY BENEFIT

In aid of the

TRINITY CHURCH GUILD SOCIETY

.....ON.....

Saturday Evening, September 15, '88

When will be presented the highly sensational and romantic Irish Drama,

KATHLEEN MAVOURNEEN

With a select cast of the best home talent, under the special supervision of MR. D. E. FULTZ.

Imported Costumes!
Grand Orchestra!
Irish Melodies!

Invisible Chorus, Drilled by Mr. J. B. Francis

Admission ..... Fifty Cents

Box-sheet at Nasby's Bazaar.
MRS. ANNIE CHAMBERS,
se10td Business Manager.

McKISSICK'S OPERA HOUSE

C. W. BOOTON ..... Manager
J. M. MOUNT ..... Business Manager

FAIR WEEK.

ENGAGEMENT EXTRAORDINARY!

Mr. Piper begs leave to announce to the theater-goers of Reno that he has effected arrangements with the Eminent Scholar, Actor and Tragedian,

NEIL WARNER

"From the cradle he was a scholar, and a ripe and good one."—Henry III.

To appear in a round of sterling characters, supported by a select company, changing the programme each evening, producing the following repertoire: Monday evening,

INGOMAR, THE BARBARIAN!

To be followed by

Hunchback.
Time and the Hour.
Othello.
The Geneva Cross.
Matinee, Ingomar.

An Able Array of Acknowledged Actors under the Management of Wm. Nannary, assisted by Jos. M. Mount.

Scale of Prices:

Dress Circle and Orchestra	$ 75
Balcony	50
Children in Balcony	25
Private Boxes	5 00

No Extra Charge for Reserved Seats

Box-sheet now open at Nasby's Bazaar. se10td

NEVADA THEATER

R. E. FRANKLIN ..... Business Manager

FAIR WEEK! FAIR WEEK!

Commencing Monday, Sept. 17

Look at this Combination. The Charming Soubrette,

CARRIE CLARKE WARD

The Great Emotional Actress,

MISS LOTTIE WADE

Supported by

MR. JAMES M. WARD

And a Powerful Dramatic Company.

Monday, Sept. 17th ..... East Lynne
Tuesday, Sept 18th ..... Lady Audley's Secret
Wednesday, 19th .. Ten Nights in a Bar Room
Thursday, Sept. 20th ..... Uncle Tom's Cabin
Friday, Sept. 21st ..... Streets of New York
Saturday, Sept. 22d ..... The French Spy

SATURDAY MATINEE.

Uncle Tom's Cabin

At which a doll will be given away to every child.

Prices ..... 25 and 50 Cents

Seats can be reserved at Davis' Cigar Store without extra charge. se10td

For Sale.

THE RESIDENCE

....ON THE ....

West Side of South Virginia Street,

Next door to the Court-house.

THIS DESIRABLE PROPERTY CONsists of 3½ lots 80x274 feet, beautifully laid out, containing drives, a beautiful lawn, lovely shade and evergreen trees, and a great variety of shrubbery, fine orchard and small fruits. Sixteen years of toil and generous expenditure have made this the most delightful spot in Reno. A three-inch water right goes with the place which is also supplied with city water. Terms reasonable.

Inquire at Room 7, National Bank building. au20-tf

L. C. HAWK,

The Plasterer,

RENO, NEVADA.

OFFICE OVER HYMERS' LIVERY STAble. Estimates furnished free on application. jy3tf

MISCELLANEOUS.

$15,000. $15,000.

NINTH

ANNUAL FAIR

.....OF THE.....

Agricultural Association, District 11,

Composed of the counties of

PLUMAS, LASSEN, SIERRA & MODOC

(Washoe County, Nevada; Lake and Grant Counties, Oregon, and Butte County, California, admitted to District for racing purposes.)

.....AT.....

Susanville, Lassen Co.,

.....BEGINNING.....

Monday, September 24, 1888

AND CONTINUING FIVE DAYS.

Purses, $10,000. Premiums, $5,000.

LADIES' TOURNAMENT.

Tuesday and Thursday at 10 A. M. Six Moneys: First Prize, $65; Second, $30; Third, $25; Fourth, $15; Fifth, $10; Sixth, $5.

BASE BALL GAME.

Free to all Clubs of the District; Purse, $300. Under management of Competing Clubs. Entrance, 10 per cent of purse.

SPEED PROGAMME.

Money in all races to be divided as follows: First Horse, 60 per cent; Second, 30 per cent; Third, 10 per cent., unless when otherwise specified. All races free for all unless otherwise designated.

FIRST DAY.

1. TROTTING—3 minute class, 3 in 5; purse, $300. District.
2. TROTTING—2 year-old colt race, 2 in 3. District. Purse, $300.
3. RUNNING—3-ye r-olds and under; mile dash. Purse, $250.
4. RUNNING—¼ mile and repeat. Purse, $200. District.

SECOND DAY.

5. TROTTING—2:30 class, 3 in 5; purse $500.
6. TROTTING—½ mile and repeat, one-year-olds; purse, $250. District.
7. RUNNING—mile heats, 2 in 3; purse $400.
8. RUNNING—1¼ mile dash; purse, $400.
9. RUNNING—Indian pony race. Mile dash; Indians to ride; purse, $140; no entrance fee.

THIRD DAY.

10. PACING AND TROTTING—2:25 class, 3 in 5; purse, $600.
11. TROTTING—2:40 class, 3 in 5; purse, $400.
12. RUNNING—½ mile dash; purse, $250.
13. RUNNING—1¼ mile dash; purse, $350.
14. RUNNING—1 mile dash; purse, $300.

FOURTH DAY.

15. TROTTING—2:50 class 3 in 5; purse, $350. District.
16. TROTTING—Free for all, 3 in 5; purse, $600.
17. RUNNING—½ mile dash; purse, $200. District.
18. RUNNING—1¼ mile dash; purse $300.
19. TROTTING—Double teams (District) mile and repeat. Untrained teams must pull buggy, owner to drive. Entrance to close at 9 o'clock evening before race; purse $120.

FIFTH DAY.

20. PACING—3 in 5, free for all; purse, $500.
21. TROTTING—Single buggy (District), 2 in 3, owner to drive; purse $100. Entries close at 9 P. M. day before race. Trained horses barred.
22. RUNNING—Two miles and repeat; purse, $800.
23. Consolation purses.
24. GUESS-YOUR-PLACE To make nearest time to 4:30. Entries to close at time of race; purse, $100.

Races will begin each day at 1 o'clock P. M., sharp.

J. W. THOMPSON, President.
J. D. BYRNE, Vice-President.
R. L. DAVIS, Secretary, Susanville, Cal.
J. R. MURRAY, Asst. Secretary, Greenville, Cal.

WASHINGTON PATRICK

IS NOW IN RENO SOLICITING ORders for the most interesting book of the year,

THE LIFE OF

General Philip Sheridan,

ITS ROMANCE AND REALITY

At the following prices:

English Cloth	$3 50
In Sheep	4 50
Half Turkey	6 00

Over 500 pages and nearly the same number of illustrations.

au15 tm

B. C. PLATT,

Veterinary Surgeon,

RENO, NEVADA.